

|    | vodič [mm <sup>2</sup> ] | hrot [mm] |         |
|----|--------------------------|-----------|---------|
| 50 | 120                      | 62        | 18 0924 |
| 50 | 150                      | 72        | 18 0926 |
| 25 | 185                      | 72        | 18 0928 |
| 25 | 240                      | 82        | 18 0930 |
| 25 | 300                      | 102       | 18 0932 |
| 10 | 400                      | 102       | 18 0934 |



1

2

#### Lisovací paralelní spojka - STANDARD

|     |     |    |         |
|-----|-----|----|---------|
| 100 | 1,5 | 7  | 18 3180 |
| 100 | 2,5 | 7  | 18 3182 |
| 100 | 4-6 | 7  | 18 3184 |
| 100 | 10  | 9  | 18 3186 |
| 100 | 16  | 10 | 18 3188 |
| 50  | 25  | 11 | 18 3190 |
| 50  | 35  | 12 | 18 3192 |
| 50  | 50  | 16 | 18 3194 |
| 50  | 70  | 19 | 18 3196 |
| 25  | 95  | 20 | 18 3198 |
| 25  | 120 | 20 | 18 3200 |
| 25  | 150 | 20 | 18 3202 |
| 10  | 185 | 28 | 18 3204 |
| 10  | 240 | 31 | 18 3206 |

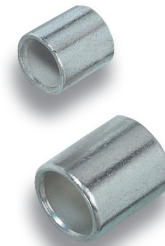

3

4

5

6

#### Lisovací vidlice - STANDARD

|     |         |   |         |
|-----|---------|---|---------|
| 100 | 0,5-1   | 3 | 18 0520 |
| 100 | 0,5-1   | 4 | 18 0522 |
| 100 | 0,5-1   | 5 | 18 0524 |
| 100 | 1,5-2,5 | 3 | 18 0530 |
| 100 | 1,5-2,5 | 4 | 18 0532 |
| 100 | 1,5-2,5 | 5 | 18 0534 |
| 100 | 1,5-2,5 | 6 | 18 0536 |
| 100 | 4-6     | 4 | 18 0540 |
| 100 | 4-6     | 5 | 18 0542 |
| 100 | 4-6     | 6 | 18 0544 |
| 100 | 4-6     | 8 | 18 0546 |
| 100 | 10      | 5 | 18 0550 |
| 100 | 10      | 6 | 18 0552 |
| 100 | 16      | 5 | 18 0560 |
| 100 | 16      | 6 | 18 0562 |



7

8

9

10

#### Lisovací kolík - STANDARD

|     |         |      |         |
|-----|---------|------|---------|
| 100 | 0,5-1   | 1,8  | 18 0590 |
| 100 | 1,5-2,5 | 2,3  | 18 0592 |
| 100 | 4-6     | 3,6  | 18 0594 |
| 100 | 10      | 4,3  | 18 0600 |
| 100 | 16      | 5,4  | 18 0602 |
| 100 | 25      | 6,7  | 18 0604 |
| 50  | 35      | 8,2  | 18 0606 |
| 50  | 50      | 9,5  | 18 0608 |
| 50  | 70      | 11,2 | 18 0610 |
| 50  | 95      | 13,5 | 18 0612 |



11

12

13

#### Sada trubkových kabelových ok - 255 ks

v praktickém úložném boxu raaco

|       |       |         |       |                               |         |
|-------|-------|---------|-------|-------------------------------|---------|
| 25 ks | 6/6   | 18 0694 | 25 ks | 6/8                           | 18 0696 |
| 25 ks | 10/6  | 18 0702 | 25 ks | 10/8                          | 18 0704 |
| 25 ks | 16/8  | 18 0712 | 25 ks | 25/8                          | 18 0722 |
| 25 ks | 25/10 | 18 0724 | 20 ks | 35/8                          | 18 0732 |
| 20 ks | 35/10 | 18 0734 | 20 ks | 50/10                         | 18 0742 |
| 20 ks | 50/12 | 18 0744 | 1 ks  | kleště 6 - 50 mm <sup>2</sup> | 10 1882 |
| 1     |       |         |       |                               | 18 1545 |



14

15

balení

obj. č.